



INTERSOFT

Intelligent Shipper

Hold Shipments User Guide

Version 1.0

PUBLIC

© 2025 **INTERSOFT** Systems and Programming Ltd | All Rights Reserved

UNCONTROLLED WHEN PRINTED

1 Document Control

OWNER	Haroon Shah
APPROVER	Laura Price
CLASSIFICATION	Public
DATE OF ISSUE	30.04.2025
VERSION	1.0
REASON FOR ISSUE/UPDATE	Ready for publication
NEXT REVIEW	30.04.2026
DISTRIBUTION	Ishipper users and customers

VERSION	AUTHOR	SUMMARY OF CHANGES	DATE
V0.1	Deepa Sankaran	New user guide for hold and release shipments before close out	12.03.2019
V0.2	Deepa Sankaran	Addition of view shipment details in section 5, and 7	20.03.2019
V0.2	Steve Sneath	Reviewed and added comments	22.03.2019
V0.3	Deepa Sankaran	Review comments update	22.03.2019
V0.3	Beata Brewer	Reviewed and added comments	25.03.2019
V0.2 and V0.3	Lalitha Musnuri	Reviewed and added comments	23.03.2019
V1.0	Deepa Sankaran	Reviewed and updated. Ready for final publication	25.03.2019
V1.0	Haroon Shah	Added the document cover page and classified the document as per the ISO classification policy	30.04.2025

Document release:

This document remains the property of Intersoft Systems and Programming Limited. Release to regulatory authorities is permitted as required. Release to other organisations or individuals may only be authorised by company directors.

PUBLIC

Contents

1 Document Control.....	1
2 Table of Figures.....	3
3 Introduction.....	4
4 Configuring Hold Reasons	4
5 Hold Single or Multiple Shipments	8
5.1 Place Single Shipment on Hold via the View Shipment Screen	10
6 View on Hold Shipments	12
7 Release Shipment	15
8 Hold Shipment by Service	18
9 Hold All Shipments of a Carrier	20
10Appendix 1 – Glossary.....	23

2 Table of Figures

Figure 1: Configuring Hold Reason Menu	4
Figure 2: Add a New Hold Reason Screen.....	5
Figure 3: Enter Hold Reason in Add a New Hold Reason Screen	5
Figure 4: Hold Reason Created Successfully Display Message	6
Figure 5: Delete Option to Remove the Hold Reason.....	6
Figure 6: Confirmation Required Message for Delete Hold Reason	7
Figure 7: Confirmation of Hold Reason Deletion	7
Figure 8: Shipment Processing Screen	8
Figure 9: View Shipments- Shipment Processing Screen.....	8
Figure 10: Tick Box & Hold Shipment Button in the Shipment Processing Screen	9
Figure 11: Confirmation Required Message	9
Figure 12: Hold Shipment by Viewing the Shipment Detail.....	10
Figure 13: Hold Button in the View Shipment Screen	10
Figure 14: Confirmation Required for Hold	11
Figure 15: Hold Shipment via View Shipment Detail Screen	11
Figure 16: On Hold Option in Shipment Processing Screen.....	12
Figure 17: List of All Shipments that are on Hold	12
Figure 18: View Shipments in Shipment Processing Screen	13
Figure 19: View Held Shipments Option in Shipment Processing Screen.....	13
Figure 20: Close Held Shipment Link to Exit Screen	14
Figure 21: Release Held Shipments.....	15
Figure 22: Confirmation Required to Release Shipments.....	16
Figure 23: Release Hold Shipment via View Shipment Detail.....	16
Figure 24: Reinstate of Hold Shipment	17
Figure 25: Update of Shipment Date to Shipment Released Date	17
Figure 26: View Services Option of a Carrier to Hold Shipments	18
Figure 27: Hold All Shipments in the Carrier's Service.....	18
Figure 28: Confirmation Required Message	19
Figure 29: Successful Hold confirmation Message	19
Figure 30: Hold All Shipments.....	20
Figure 31: Confirmation Required Screen to Select Reason.....	21
Figure 32: Confirmation Required Screen with Reason.....	21
Figure 33: Successful Message for Shipments on Hold	22

3 Introduction

Hold Shipments is a functionality in the Intelligent Shipper System that enables Customer users to place shipments on hold up until the point of close out or scheduled close out via clean sweep, so that shipments that are not ready to be shipped can be excluded from the close out process. The held Shipments can either be released to be closed out or can be cancelled if the shipment is no longer required.

This feature can be used if you find that you are no longer be able to fulfil the shipment that day and need to exclude from the collection manifest or from the close out process, until you are ready to ship the item. Prior to the introduction of this feature you might have to cancel and re-book the shipment when it cannot be fulfilled on the day.

This manual instructs Customer users on how to put shipments on hold via GUI that have not been closed out.

4 Configuring Hold Reasons

Before proceeding with hold shipment, a Customer Administrator user for your customer account must ensure that the reasons for placing shipments on hold are configured in the system. It will not be possible to put shipments on hold until these hold reasons have been configured. To set up hold reasons, you must first login to the system via GUI and follow the steps below:

1. Navigate to the Maintenance on the left pane menu
2. Click "Maintenance"
3. Click on "Hold Reasons"

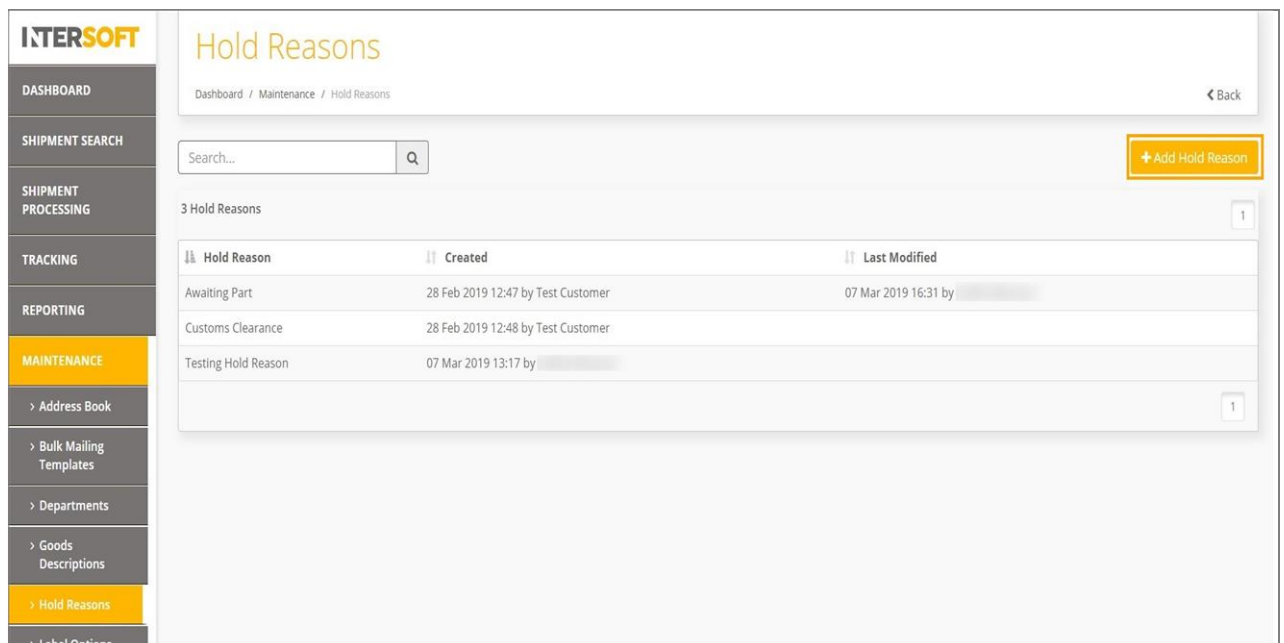

Figure 1: Configuring Hold Reason Menu

4. A screen will be displayed with an option to enter a hold reason in the text box.

INTERSOFT

DASHBOARD

SHIPMENT SEARCH

SHIPMENT PROCESSING

TRACKING

REPORTING

MAINTENANCE

> Address Book

> Bulk Mailing Templates

> Departments

Add a new Hold Reason

Dashboard / Maintenance / Hold Reasons / Add Hold Reason

Back

Hold Reason *

Add Hold Reason

Cancel

Figure 2: Add a New Hold Reason Screen

5. Enter a reason in the text box and click “Add Hold Reason” button.

INTERSOFT

DASHBOARD

SHIPMENT SEARCH

SHIPMENT PROCESSING

TRACKING

REPORTING

MAINTENANCE

> Address Book

> Bulk Mailing Templates

> Departments

> Goods Descriptions

> Hold Reasons

> Label Options

Add a new Hold Reason

Dashboard / Maintenance / Hold Reasons / Add Hold Reason

Back

Hold Reason *

Further Info Required

Add Hold Reason

Cancel

Figure 3: Enter Hold Reason in Add a New Hold Reason Screen

6. A message “The hold reason has been added successfully” will be displayed. You can now see the newly added reason in the hold reason list. The hold reasons displayed in the list will be available for you to select from when putting shipments on hold.

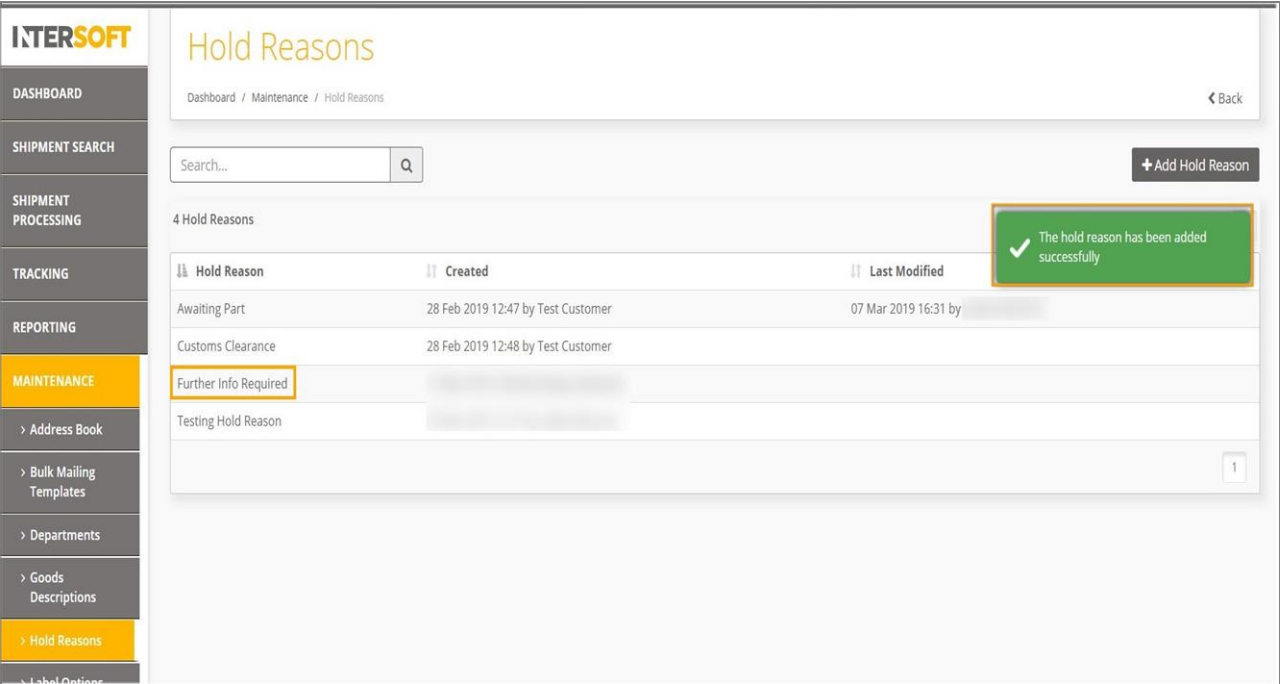

Figure 4: Hold Reason Created Successfully Display Message

7. If the created reason is no longer required, you can also delete the reason by selecting the reason and clicking on the “Delete” button.

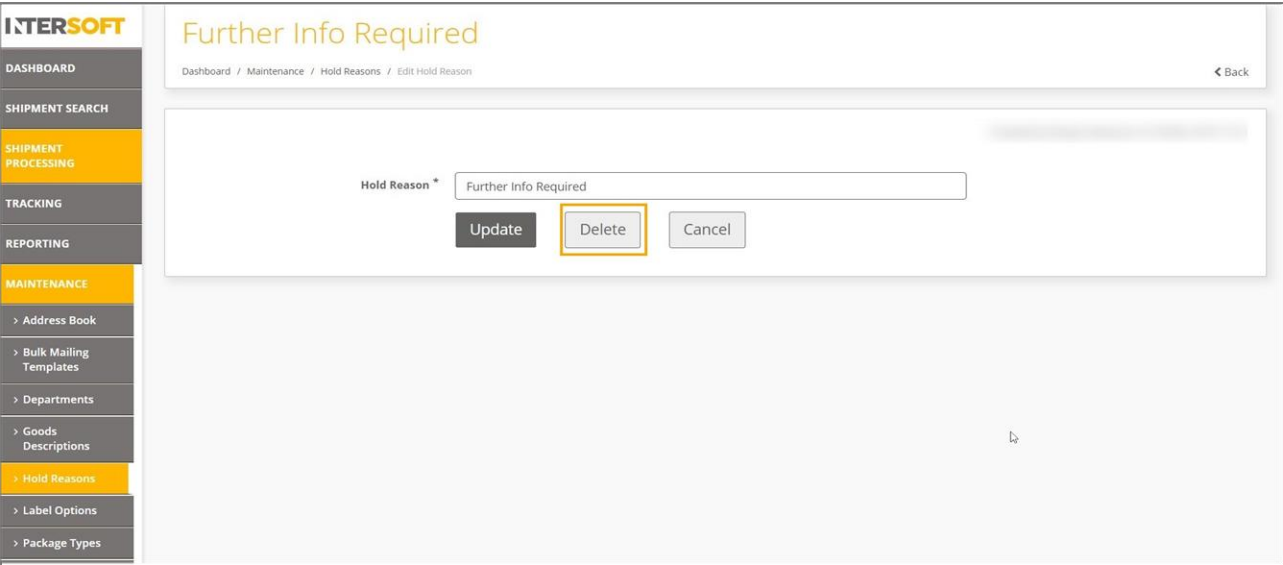

Figure 5: Delete Option to Remove the Hold Reason

8. A confirmation required message will be displayed. Click “Delete” to remove the created hold reason. If you click “Cancel” the confirmation required message will be dismissed.

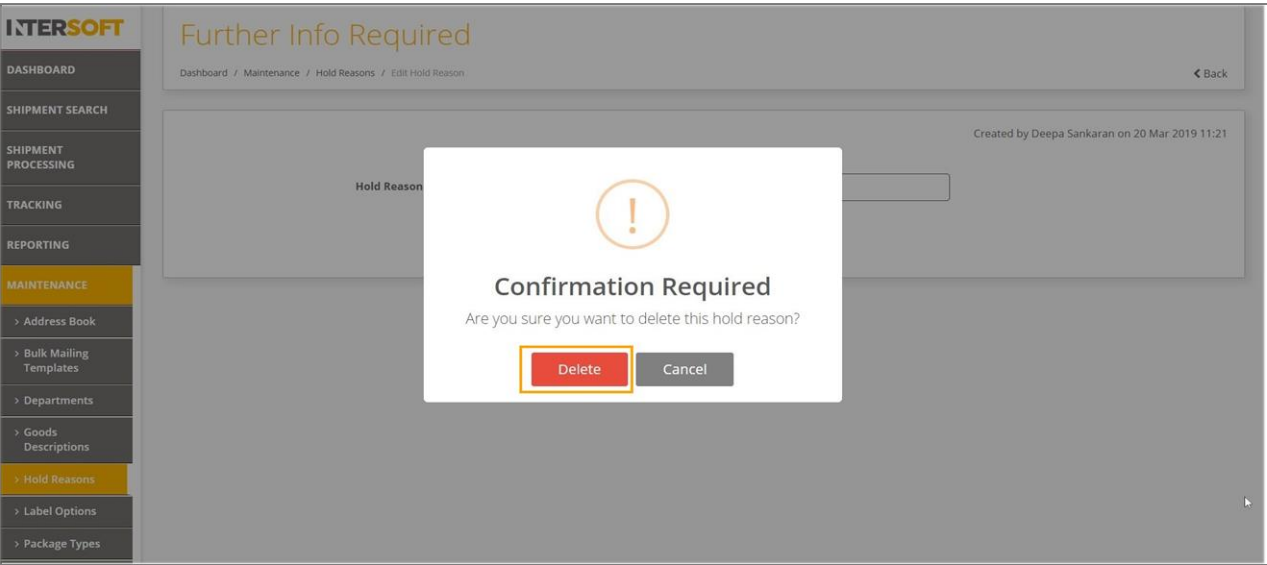

Figure 6: Confirmation Required Message for Delete Hold Reason

9. A message will be displayed confirming the deletion of hold reason.

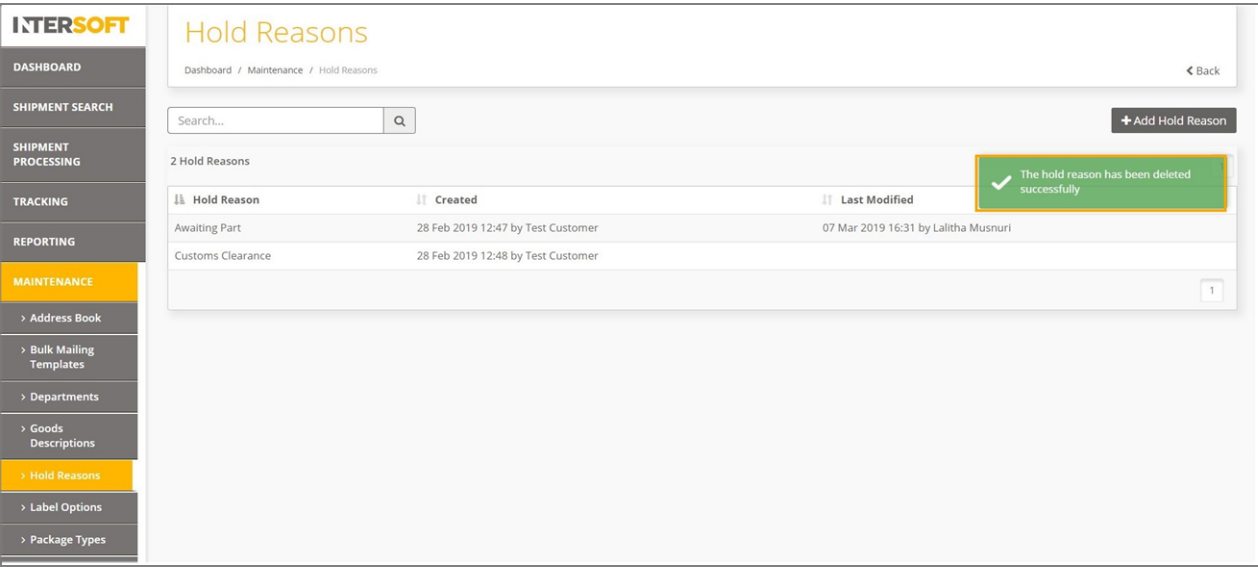

Figure 7: Confirmation of Hold Reason Deletion

5 Hold Single or Multiple Shipments

This section explains how to place single or multiple shipments on hold via GUI. You can hold both processed and unprocessed shipments before closing out. Customers must have first setup the hold reasons to put any shipments on hold.

1. To view the shipments, you must first navigate to the “Shipment Processing” screen.

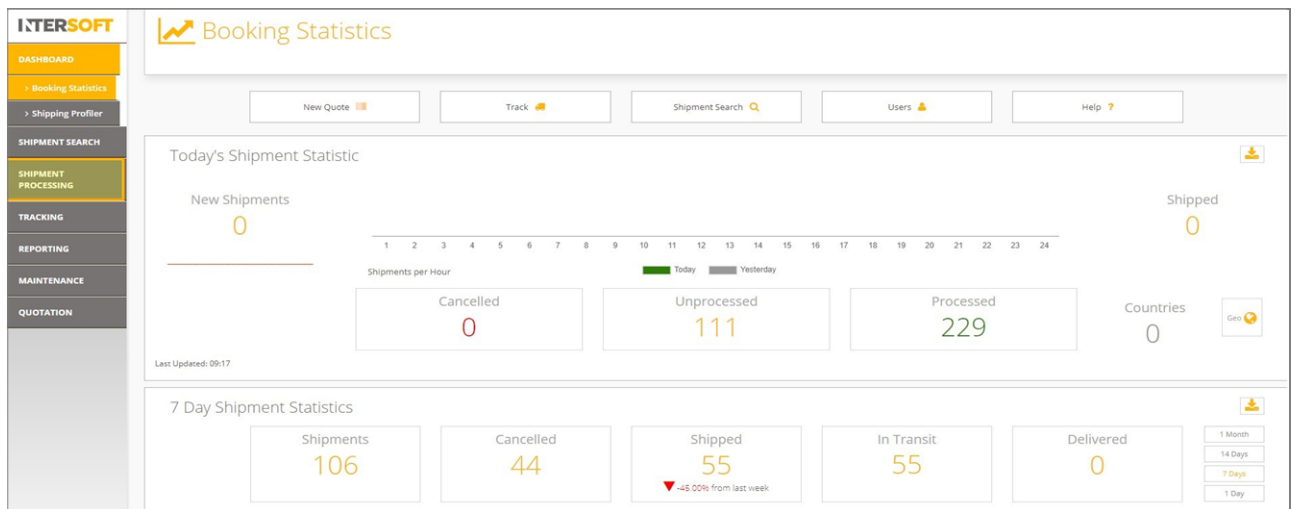

Figure 8: Shipment Processing Screen

2. To place a shipment on hold, click “View Shipments” link of the related carrier.

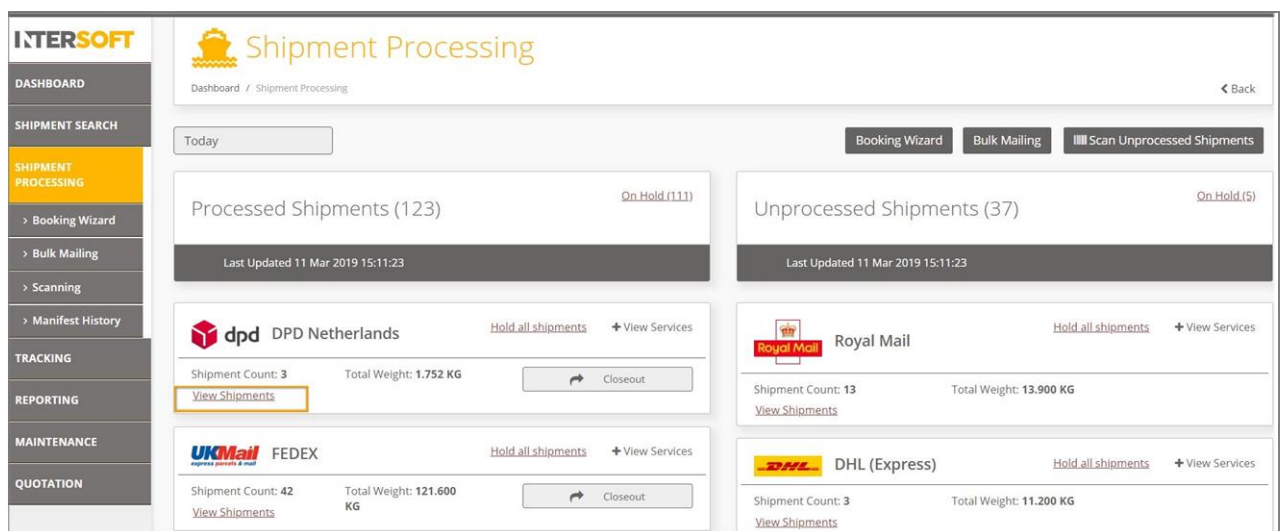

Figure 9: View Shipments- Shipment Processing Screen

3. The shipments will be displayed in the shipment processing view shipments screen.
4. Click the “tick box” of the required shipment to be placed on hold. Multiple shipments can also be selected to be placed on hold at the same time.

5. You can also place all the displayed shipments on hold by clicking the tick box next to “last modified” menu.
6. Click the “Hold Shipments” button to proceed with selected shipments.

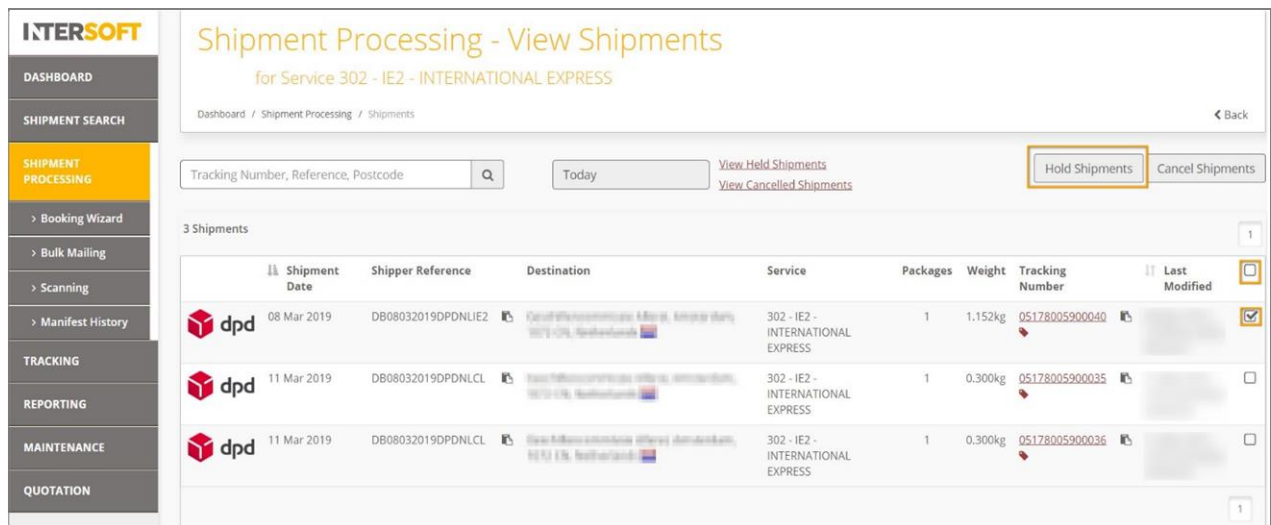

Figure 10: Tick Box & Hold Shipment Button in the Shipment Processing Screen

7. A message will be displayed asking for a hold reason to be selected.
8. Select the reason for hold from the drop-down menu and click the “Yes” button. If you click the “No” button the “Confirmation Required” message will be dismissed. Please note that it will not be possible to confirm the shipment hold until a hold reason is selected.
9. The selected shipment will now be put on hold and can be viewed using “On hold/view Held Shipments” link.

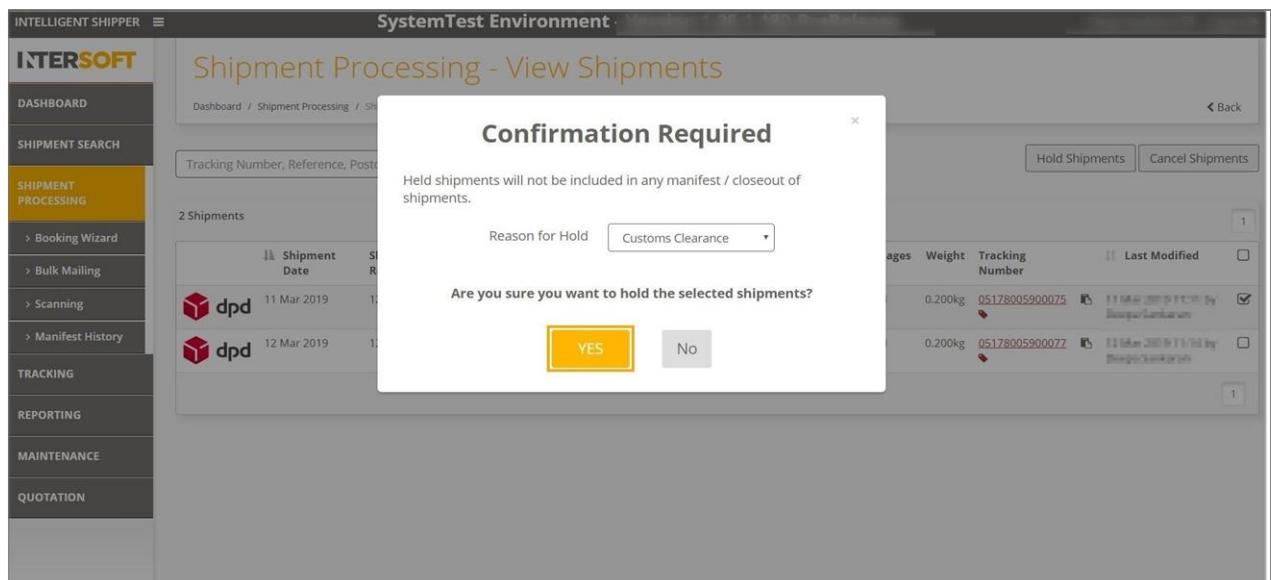

Figure 11: Confirmation Required Message

5.1 Place Single Shipment on Hold via the View Shipment Screen

You can also place a single shipment on hold via the View Shipment screen. The View Shipment screen can be accessed via any of the following screens:

- Shipment Processing > View Processed Shipments
- Shipment Processing > View Unprocessed Shipments
- Shipment Processing > Shipment Scanning
- Shipment Search

1. To view the single shipment details via the view shipment screen, click the required shipment as shown below.

Shipment Date	Shipper Reference	Destination	Service	Packages	Weight	Tracking Number	Last Modified
14 Mar 2019	DB070820180927	McComagals Research, Charleston, SC, United States of America	DHL - DHL Express Worldwide WPX	1	1.000kg	8358518210	14 Mar 2019 15:23 by Test Customer
14 Mar 2019	DHLAdomGB2GB / Depart01-Invoice	Express Mail Service, London, United Kingdom	DHLA - DHL Domestic Express	1	4.000kg	8319505880	14 Mar 2019 15:23 by Test Customer
14 Mar 2019	MaxitemDescription	My Company Name, Egham, Surrey, United Kingdom	DHLA - DHL Domestic Express	9	18.000kg	8319506775	14 Mar 2019 15:23 by Test Customer
14 Mar 2019	DB070820180927	McComagals Research, Charleston, SC, United States of America	DHL - DHL Express Worldwide WPX	1	1.000kg	6853379466	14 Mar 2019 15:23 by Test Customer
14 Mar 2019	DB070820180927	McComagals Research, Charleston, SC, United States of America	DHL - DHL Express Worldwide WPX	1	1.000kg	6853379481	14 Mar 2019 15:23 by Test Customer
14 Mar 2019	DB070820180927	McComagals Research, Charleston, SC, United States of America	DHL - DHL Express Worldwide WPX	1	1.000kg	6853379492	14 Mar 2019 15:23 by Test Customer

Figure 12: Hold Shipment by Viewing the Shipment Detail

2. The View Shipment screen will be displayed with a hold and cancel button.

Shipment Information

Intersoft_Test
Blays House
Englefield Green
Wick Road
Egham Surrey TW20 0HJ
UNITED KINGDOM
laura.lyonette@intersoft.co.uk
01784777170

Tracking Number: 8457018430
UNI: JJ01100000003986412
Reference: 1234567
Shipping Date: 19 Mar 2019
Expected Delivery Date: 22 Mar 2019
Agent: DHL (Express)
Service: DHLA - DHL Domestic Express
Status: Client Unprocessed - Scanned

Package Information

NDX Items: 3 Packages: 2 Value: £75.00 (GBP) Weight: 2.500 KG

Pricing Information

Zone: 1

Figure 13: Hold Button in the View Shipment Screen

- Click on hold button to put the shipment on hold, a confirmation required screen will be displayed and a reason must be selected. When the “Yes” button is selected, the shipment will be placed on hold. If “No” is selected, then the confirmation required message will be dismissed.

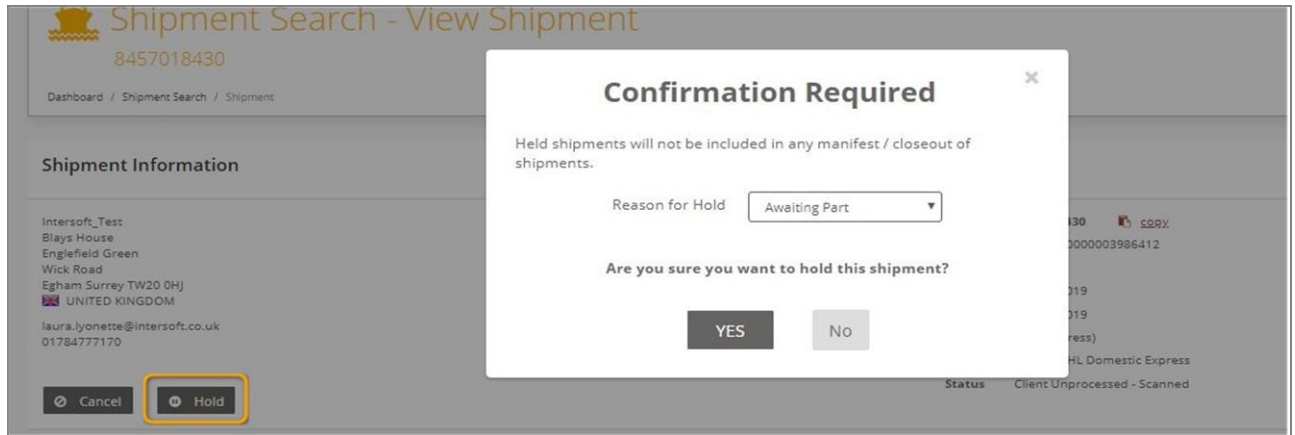

Figure 14: Confirmation Required for Hold

- An “On Hold” flag with “Hold Reason” will be displayed next to the shipment information header and a confirmation message will be displayed in the top right corner of the screen. The text of “Hold” button will be changed to “Release”

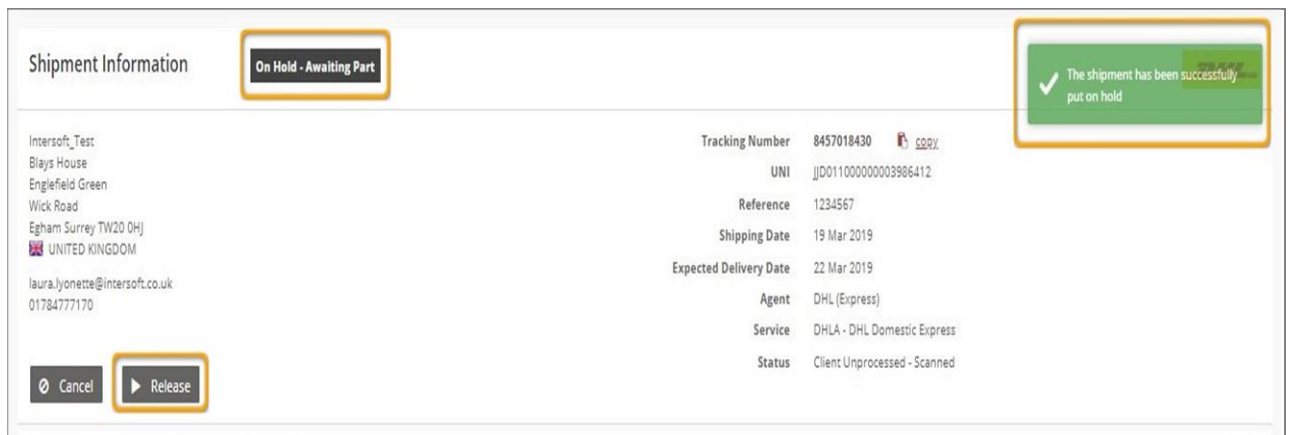

Figure 15: Hold Shipment via View Shipment Detail Screen

6 View on Hold Shipments

“View Shipments” and “On Hold” links in the shipment processing screen helps you to review the shipments that are on hold, especially before closing out. Upon reviewing, you can then decide either to release the shipment or to cancel the shipment.

1. To view the shipments on hold, you must first navigate to the Shipment Processing screen.
2. Click the “On Hold” link that is displayed on the screen.

Figure 16: On Hold Option in Shipment Processing Screen

3. A screen will be displayed listing all the shipments that are currently on hold.

Shipment Date	Shipper Reference	Destination	Service	Packages	Weight	Tracking Number	Last Modified
19 Feb 2019	MultipieceGBDHLA (OnHold - Customs Clearance)	My Company Name, Egham, TW20 0HJ, United Kingdom	DHLA - DHL Domestic Express	2	10.000kg	6743043193	
19 Feb 2019	Test (OnHold - Customs Clearance)	21 Almond, Slough, SL1 1JG, United Kingdom	DHLA - DHL Domestic Express	3	4.200kg	6743043440	
19 Feb 2019	Test (OnHold - Customs Clearance)	21 Almond, Slough, SL1 1JG, United Kingdom	DHLA - DHL Domestic Express	3	4.200kg	6743043521	
19 Feb 2019	Test (OnHold - Customs Clearance)	21 Almond, Slough, SL1 1JG, United Kingdom	DHLA - DHL Domestic Express	3	4.200kg	6743043543	
19 Feb 2019	Test (OnHold - Customs Clearance)	21 Almond, Slough, SL1 1JG, United Kingdom	DHLA - DHL Domestic Express	3	4.200kg	6743043602	

Figure 17: List of All Shipments that are on Hold

- You can also access the shipments that are on hold using the “View Shipments” link in the shipment processing screen.

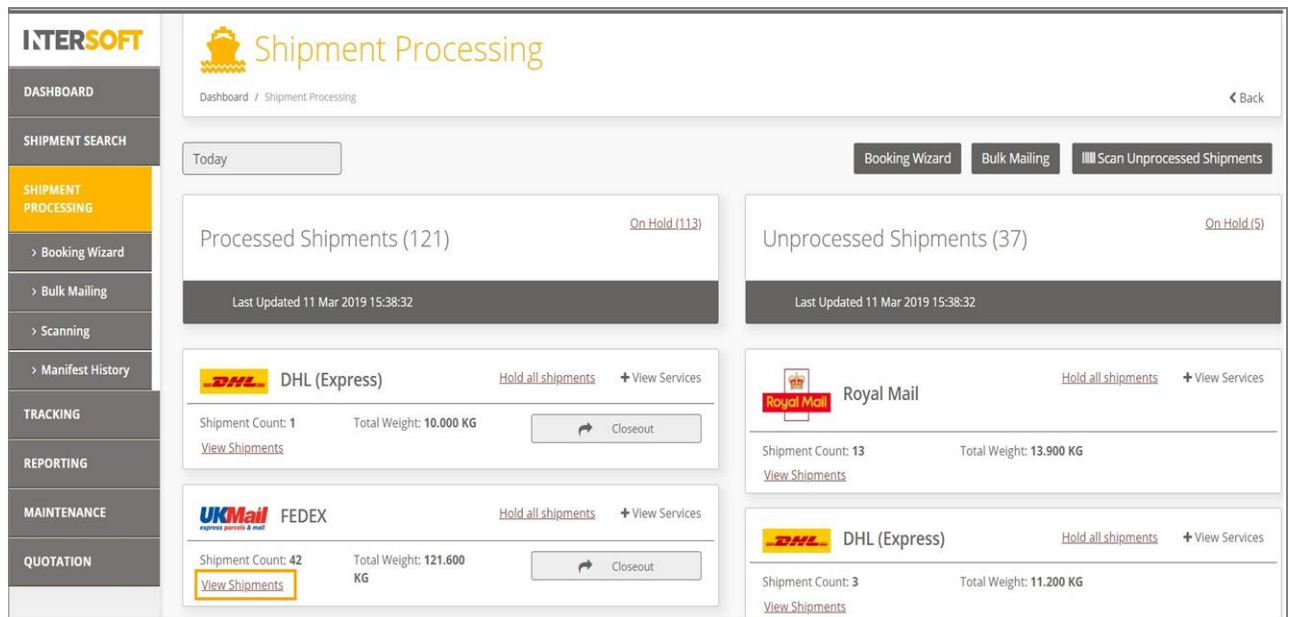
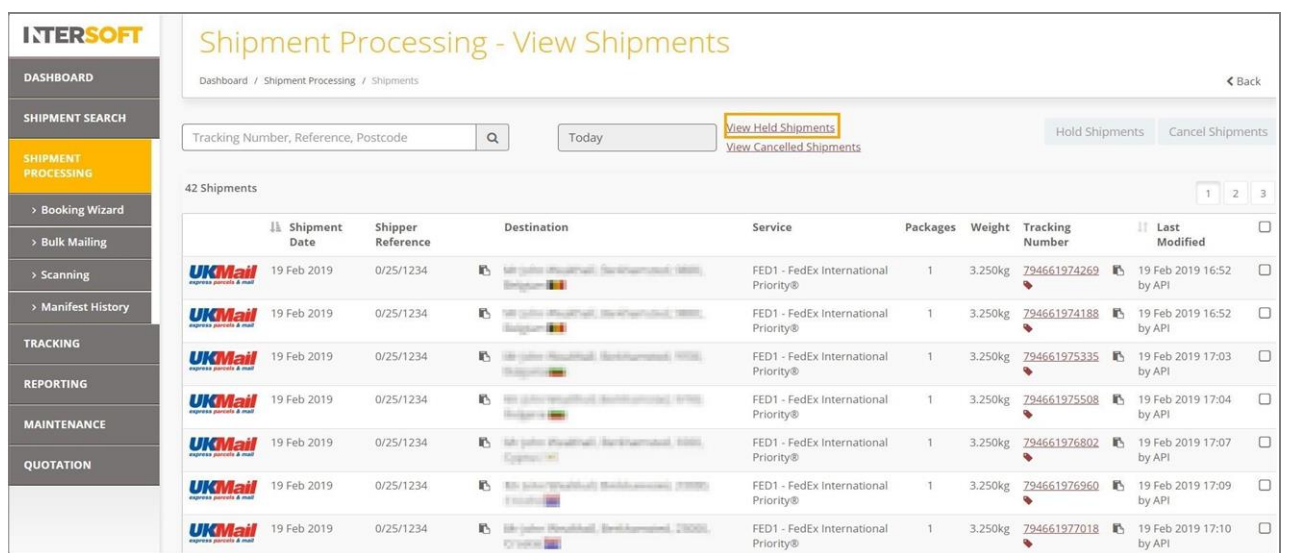

Figure 18: View Shipments in Shipment Processing Screen

- Click “View Shipments” link. All the shipments related to the service will be displayed in the screen.
- Click “View Held Shipments” link.



Shipment Date	Shipper Reference	Destination	Service	Packages	Weight	Tracking Number	Last Modified
19 Feb 2019	0/25/1234	Belgium	FED1 - FedEx International Priority®	1	3.250kg	794661974269	19 Feb 2019 16:52 by API
19 Feb 2019	0/25/1234	Belgium	FED1 - FedEx International Priority®	1	3.250kg	794661974188	19 Feb 2019 16:52 by API
19 Feb 2019	0/25/1234	Belgium	FED1 - FedEx International Priority®	1	3.250kg	794661975335	19 Feb 2019 17:03 by API
19 Feb 2019	0/25/1234	Belgium	FED1 - FedEx International Priority®	1	3.250kg	794661975508	19 Feb 2019 17:04 by API
19 Feb 2019	0/25/1234	Belgium	FED1 - FedEx International Priority®	1	3.250kg	794661976802	19 Feb 2019 17:07 by API
19 Feb 2019	0/25/1234	Belgium	FED1 - FedEx International Priority®	1	3.250kg	794661976960	19 Feb 2019 17:09 by API
19 Feb 2019	0/25/1234	Belgium	FED1 - FedEx International Priority®	1	3.250kg	794661977018	19 Feb 2019 17:10 by API

Figure 19: View Held Shipments Option in Shipment Processing Screen

7. You can see all the shipments that are on hold for all services will be displayed.
Click “Close Held Shipments” if you need to exit the screen. This will return to the previous screen i.e. View Shipments screen

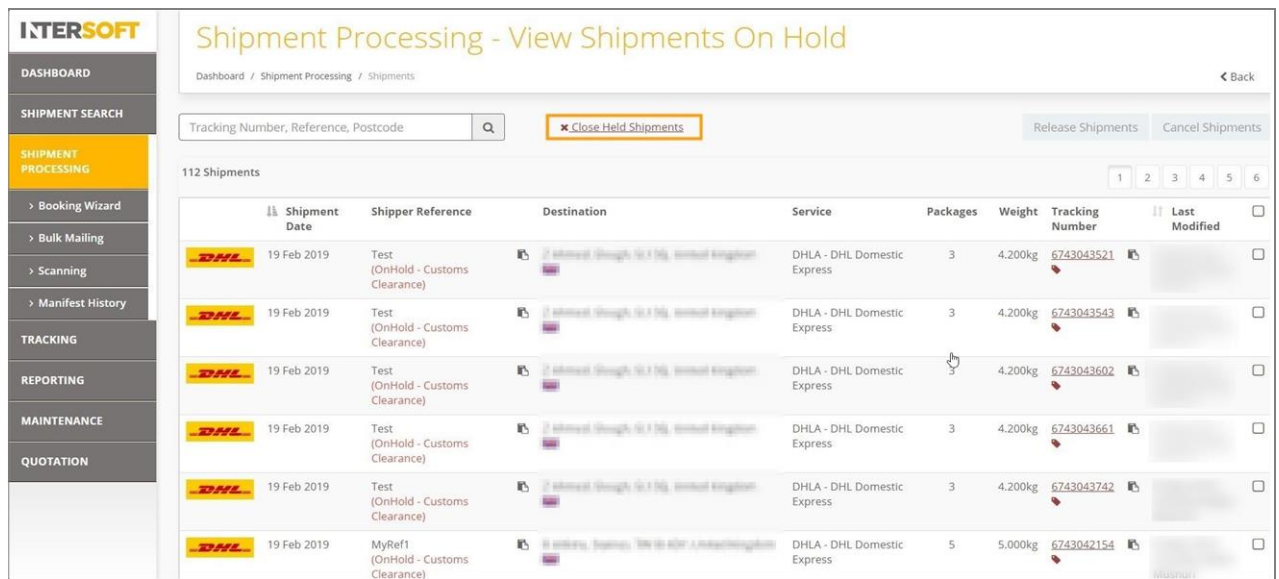

Shipment Processing - View Shipments On Hold

Dashboard / Shipment Processing / Shipments

Tracking Number, Reference, Postcode

112 Shipments

Shipment Date	Shipper Reference	Destination	Service	Packages	Weight	Tracking Number	Last Modified
19 Feb 2019	Test (OnHold - Customs Clearance)	2 shrewsbury through to 1 day, central England	DHLA - DHL Domestic Express	3	4.200kg	6743043521	
19 Feb 2019	Test (OnHold - Customs Clearance)	2 shrewsbury through to 1 day, central England	DHLA - DHL Domestic Express	3	4.200kg	6743043543	
19 Feb 2019	Test (OnHold - Customs Clearance)	2 shrewsbury through to 1 day, central England	DHLA - DHL Domestic Express	3	4.200kg	6743043602	
19 Feb 2019	Test (OnHold - Customs Clearance)	2 shrewsbury through to 1 day, central England	DHLA - DHL Domestic Express	3	4.200kg	6743043661	
19 Feb 2019	Test (OnHold - Customs Clearance)	2 shrewsbury through to 1 day, central England	DHLA - DHL Domestic Express	3	4.200kg	6743043742	
19 Feb 2019	MyRef1 (OnHold - Customs Clearance)	11 shrewsbury, 10pm to 10pm, central England	DHLA - DHL Domestic Express	5	5.000kg	6743042154	

Figure 20: Close Held Shipment Link to Exit Screen

7 Release Shipment

Shipment that are on hold can be released using release shipments. Releasing the shipment will take it off hold so that the shipment can be closed out.

1. To access release shipment option, you must first navigate to the list of shipments that are on hold. This can be done using the “On Hold” link in the shipment processing screen or through “View Shipments” link as described in the [Section 6](#)
2. Choose the shipment you want to release by clicking the “tick box” next to the shipment.
3. You can also choose multiple shipments by checking the multiple “tick box”.

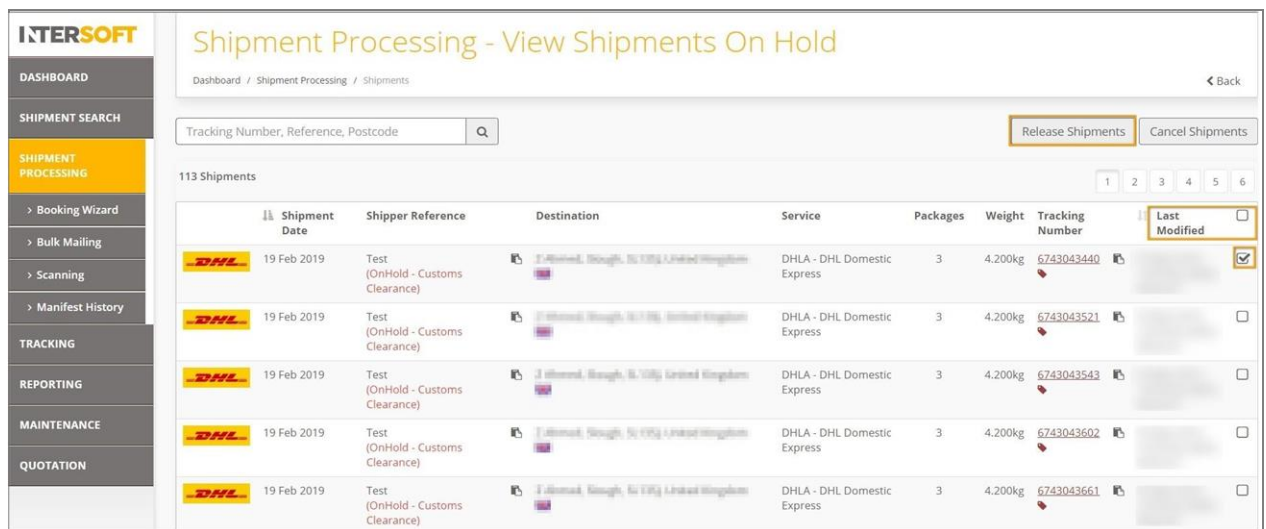

INTERSOFT

Shipment Processing - View Shipments On Hold

Dashboard / Shipment Processing / Shipments

Tracking Number, Reference, Postcode

Release Shipments Cancel Shipments

113 Shipments

Shipment Date	Shipper Reference	Destination	Service	Packages	Weight	Tracking Number	Last Modified
19 Feb 2019	Test (OnHold - Customs Clearance)	T Alford, Borough, N. 100, United Kingdom	DHLA - DHL Domestic Express	3	4.200kg	6743043440	<input checked="" type="checkbox"/>
19 Feb 2019	Test (OnHold - Customs Clearance)	T Alford, Borough, N. 100, United Kingdom	DHLA - DHL Domestic Express	3	4.200kg	6743043521	<input type="checkbox"/>
19 Feb 2019	Test (OnHold - Customs Clearance)	T Alford, Borough, N. 100, United Kingdom	DHLA - DHL Domestic Express	3	4.200kg	6743043543	<input type="checkbox"/>
19 Feb 2019	Test (OnHold - Customs Clearance)	T Alford, Borough, N. 100, United Kingdom	DHLA - DHL Domestic Express	3	4.200kg	6743043602	<input type="checkbox"/>
19 Feb 2019	Test (OnHold - Customs Clearance)	T Alford, Borough, N. 100, United Kingdom	DHLA - DHL Domestic Express	3	4.200kg	6743043661	<input type="checkbox"/>

Figure 21: Release Held Shipments

4. A message will be displayed asking for confirmation you want to proceed with releasing the shipment.

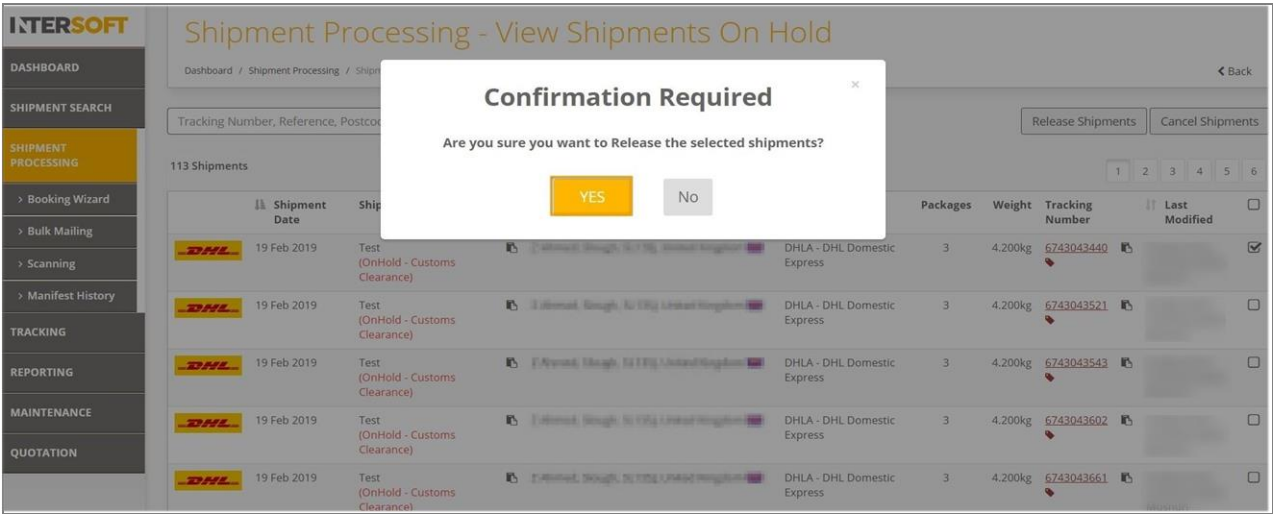

Figure 22: Confirmation Required to Release Shipments

5. Click “Yes” to release the shipments that are selected. If you click “No” the confirmation message will be dismissed and shipments will not be released from hold.
6. You can also release the shipment by viewing a shipment in detail as described in [Section 6](#). To release a shipment, first click the release button in the view shipment detail screen. A “confirmation required” message will be displayed. When the “Yes” button is selected, the shipment will be released from hold.

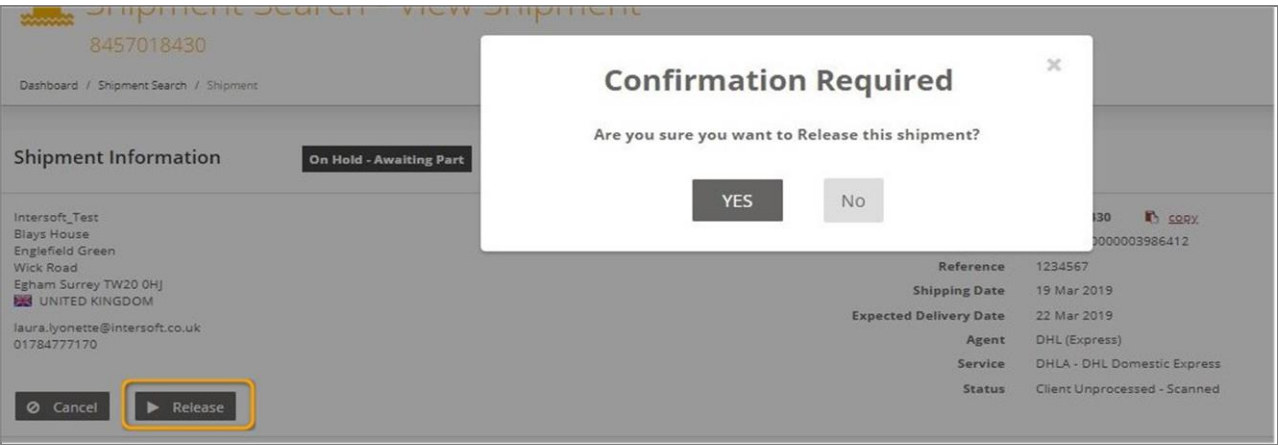

Figure 23: Release Hold Shipment via View Shipment Detail

- Shipment Information

Intersoft_Test
Blays House
Englefield Green
Wick Road
Egham Surrey TW20 0HJ
UNITED KINGDOM

laura.lyonette@intersoft.co.uk
01784777170

Cancel

Hold

Tracking Number

8457018430

 **GOBY**

UNI

||D01100000003906412

Reference

1234567

Shipping Date

19 Mar 2019

Expected Delivery Date

22 Mar 2019

Agent

DHL (Express)

Service

DHLA - DHL Domestic Express

Status

Client Unprocessed - Scanned

✓ The shipment has been successfully reinstated

8. The “Shipment Date” of the released shipment will now be updated to the date of release.

- INTERSOFT

DASHBOARD

SHIPMENT SEARCH

SHIPMENT PROCESSING

> Booking Wizard

> Bulk Mailing

> Scanning

> Manifest History

TRACKING

REPORTING

MAINTENANCE

QUOTATION

Shipment Processing - View Shipments

Dashboard / Shipment Processing / Shipments

Tracking Number, Reference, Postcode

Q

Today

[View Held Shipments](#)
[View Cancelled Shipments](#)

Hold Shipments

Cancel Shipments

63 Shipments

1

2

3

4

	Shipment Date	Shipper Reference	Destination	Service	Packages	Weight	Tracking Number	Last Modified	
	22 Mar 2019	DB070820180927	Midcontinent Financial, Chicago, IL, USA United States of America	DHL - DHL Express Worldwide WPX	1	1.000kg	6853379466 	23 Mar 2019 13:38:09 (Chicago, IL, USA)	
	22 Mar 2019	DB070820180927	Midcontinent Financial, Chicago, IL, USA United States of America	DHL - DHL Express Worldwide WPX	1	1.000kg	8358518210 	23 Mar 2019 11:34:09 (Chicago, IL, USA)	
	22 Mar 2019	DB070820180927	Midcontinent Financial, Chicago, IL, USA United States of America	DHL - DHL Express Worldwide WPX	3	5.000kg	6459942602 	23 Mar 2019 09:39:09 (CHI)	
	21 Mar 2019	VW-SR-13	Test Company, Slough, SL1 3PP, United Kingdom	DHL - DHL Domestic Express 12PM	3	2.500kg	8088769920 	31 Mar 2019 16:20:09 (Slough)	
	21 Mar 2019	VW-SR-12	Test Company, Slough, SL1 3PP, United Kingdom	DHL - DHL Domestic Express 12PM	2	3.000kg	8088767481 	31 Mar 2019 15:54:09 (Slough)	
	21 Mar 2019	VW-SR-12	Test Company, Slough, SL1 3PP, United Kingdom	DHL - DHL Domestic Express 12PM	2	3.350kg	8088767411 	31 Mar 2019 15:44:09 (Slough)	

PUBLIC

8 Hold Shipment by Service

1. In addition to hold single or multiple shipments, this option allows you to hold all shipments of a carrier by service.
2. To select this option, you must click on “View Services” option of the respective carrier in the Shipment Processing screen.

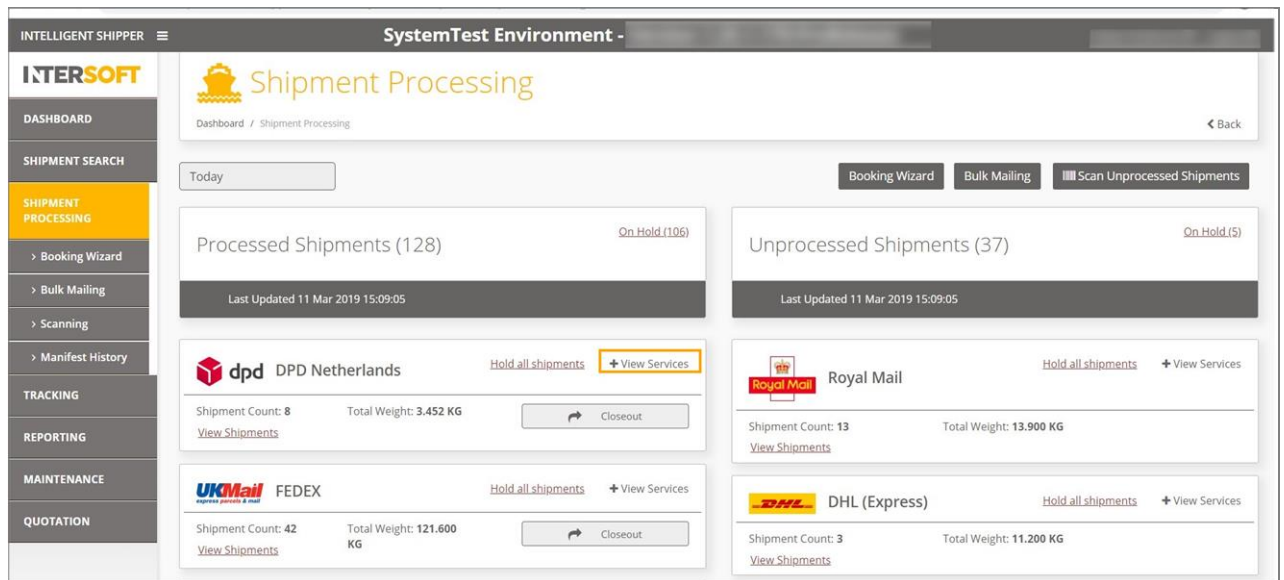

Figure 26: View Services Option of a Carrier to Hold Shipments

3. Click “Hold all shipments” link of the related carrier’s service in the Shipment Processing screen.

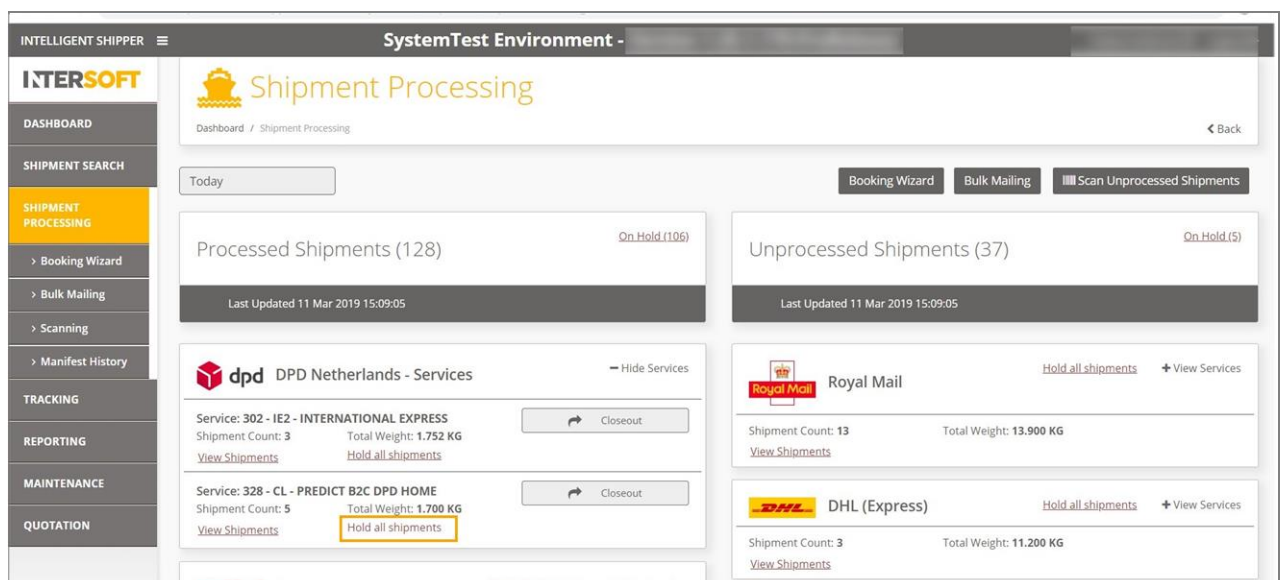

Figure 27: Hold All Shipments in the Carrier’s Service

4. A message will be displayed asking for a hold reason to be selected.
5. Select the reason for hold from the drop-down menu and click the “Yes” button. If you click the “No” button the “Confirmation Required” message will be dismissed.

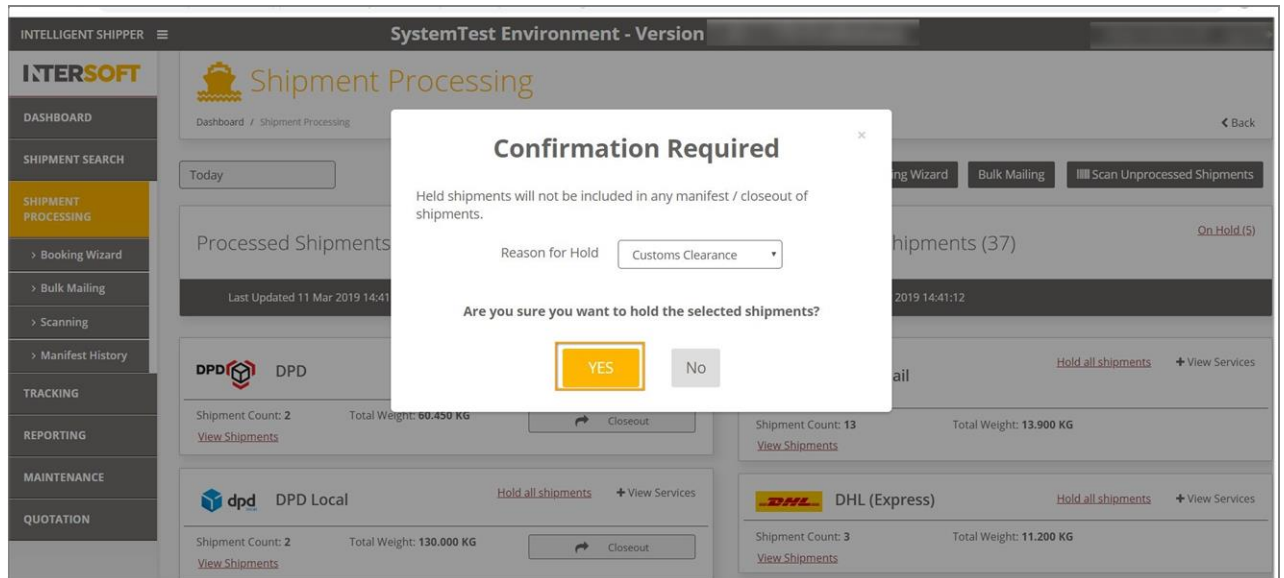

Figure 28: Confirmation Required Message

6. Once you have confirmed “Yes”, a successful shipment hold message will be displayed.

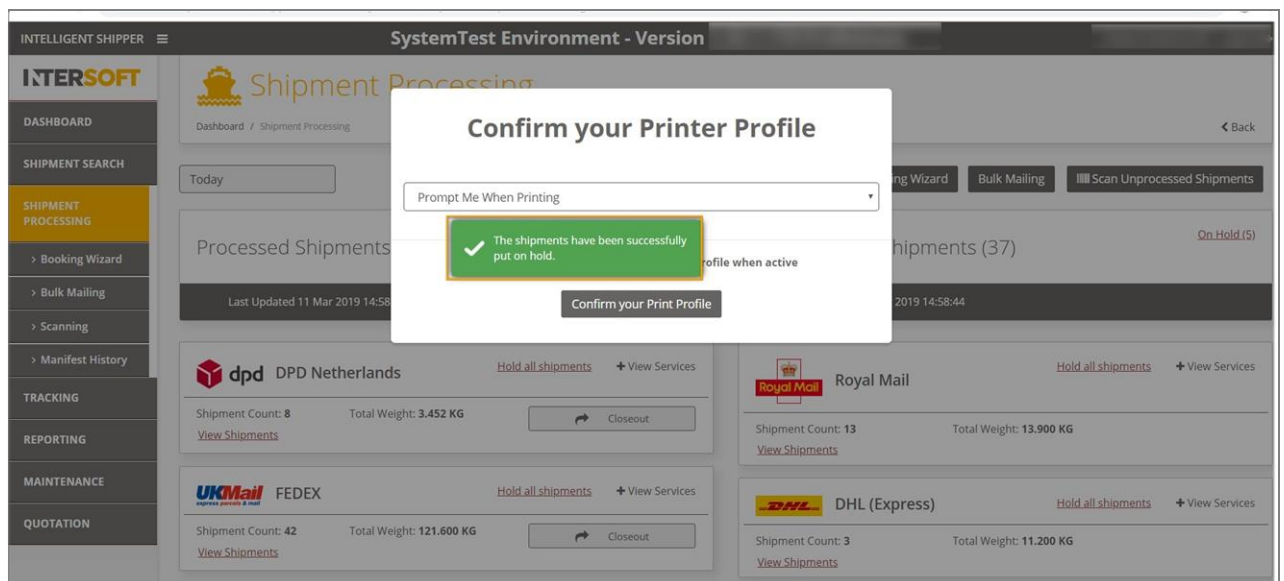

Figure 29: Successful Hold confirmation Message

9 Hold All Shipments of a Carrier

In addition to other hold options, this option allows to hold all shipments of a carrier.

1. To hold all shipments of a carrier, you must first locate the shipments via the Shipment Processing screen.
2. Once you have found the shipments in the shipment processing screen, choose the carrier of the shipment that you want to put on hold.
3. Click the “Hold all shipments” link of the corresponding service in the shipment processing screen.

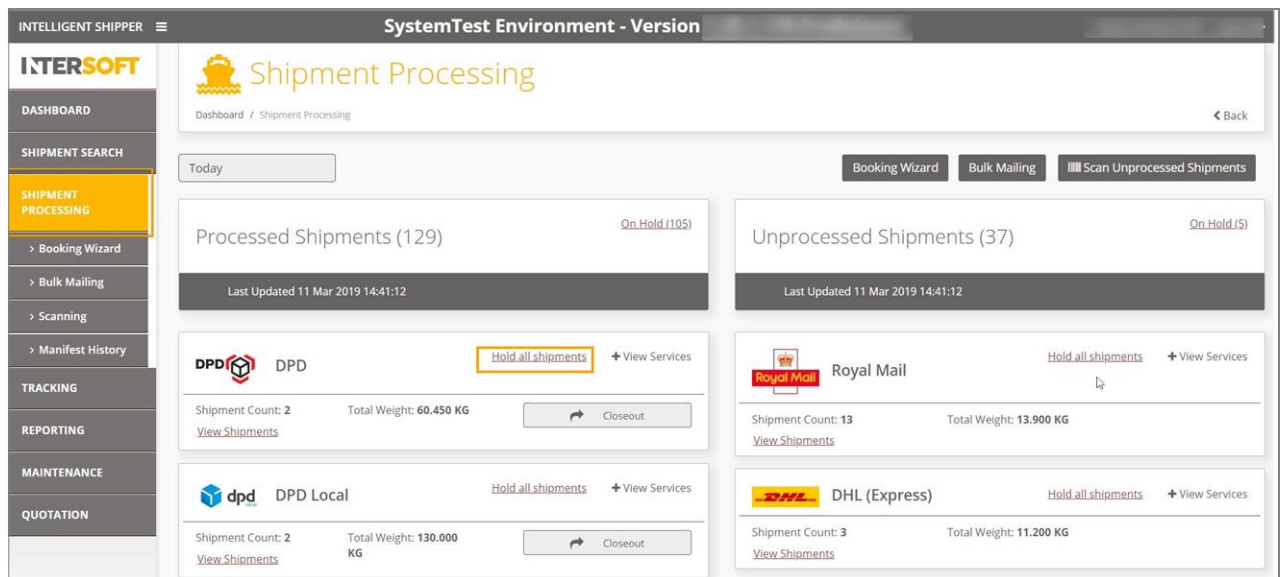

Figure 30: Hold All Shipments

4. A message will be displayed asking for a hold reason to be selected.
5. Select the reason for hold from the drop-down menu and click the “Yes” button. If you click the “No” button the “Confirmation Required” message will be dismissed.

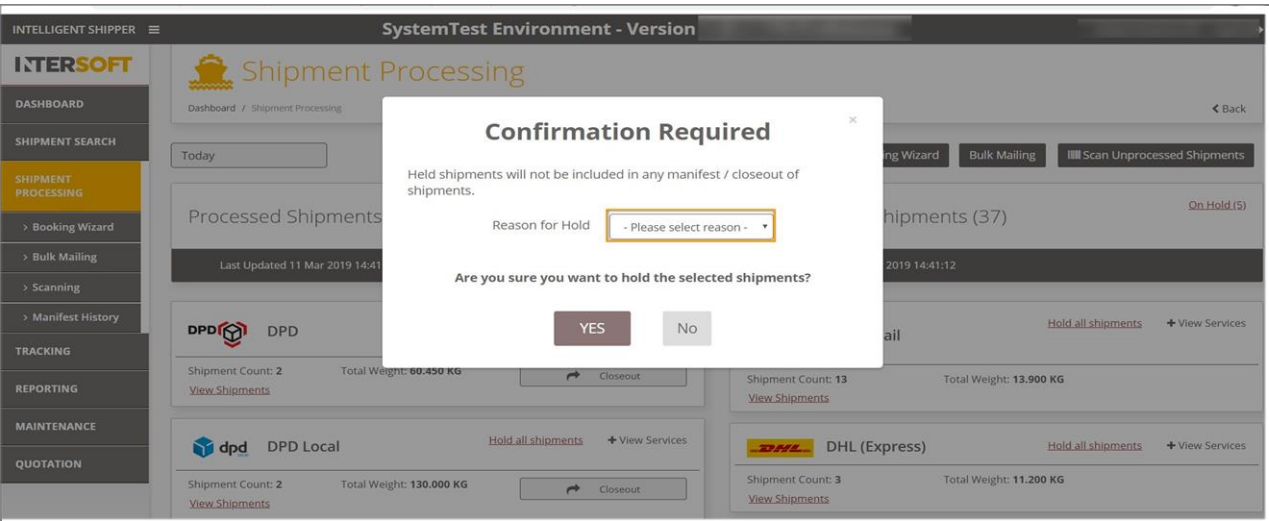

Figure 31: Confirmation Required Screen to Select Reason

6. Once the reason for hold is selected, click the “Yes” button to put the shipment on hold. If you click the “No” button the message will be dismissed.

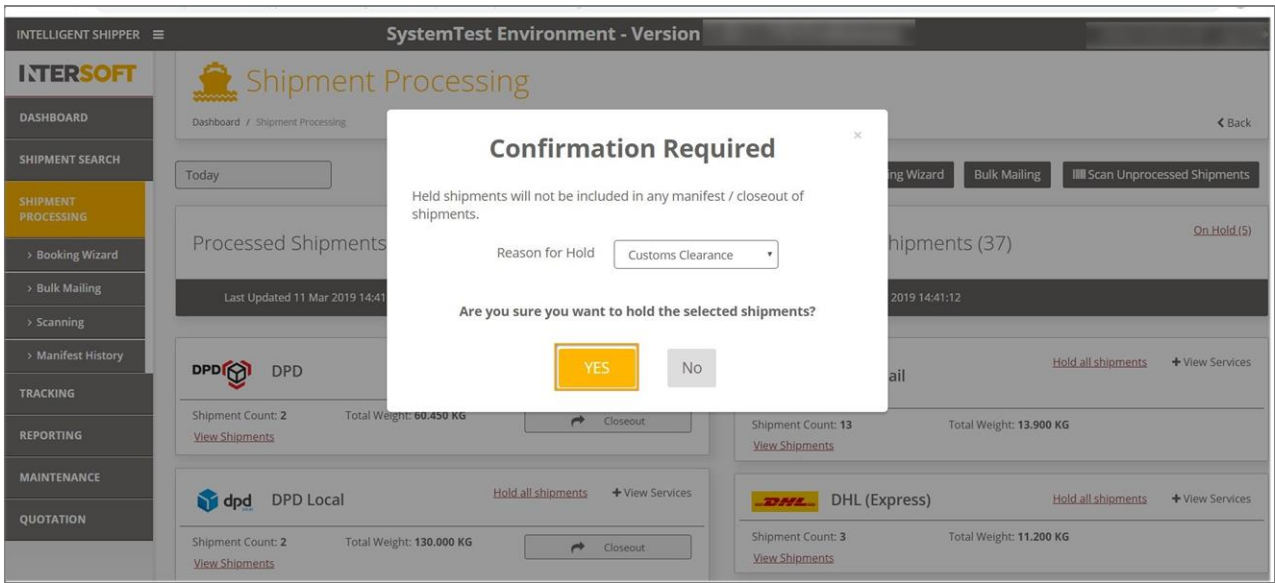

Figure 32: Confirmation Required Screen with Reason

7. A successful message “Shipments have been successfully put on hold” will be displayed.

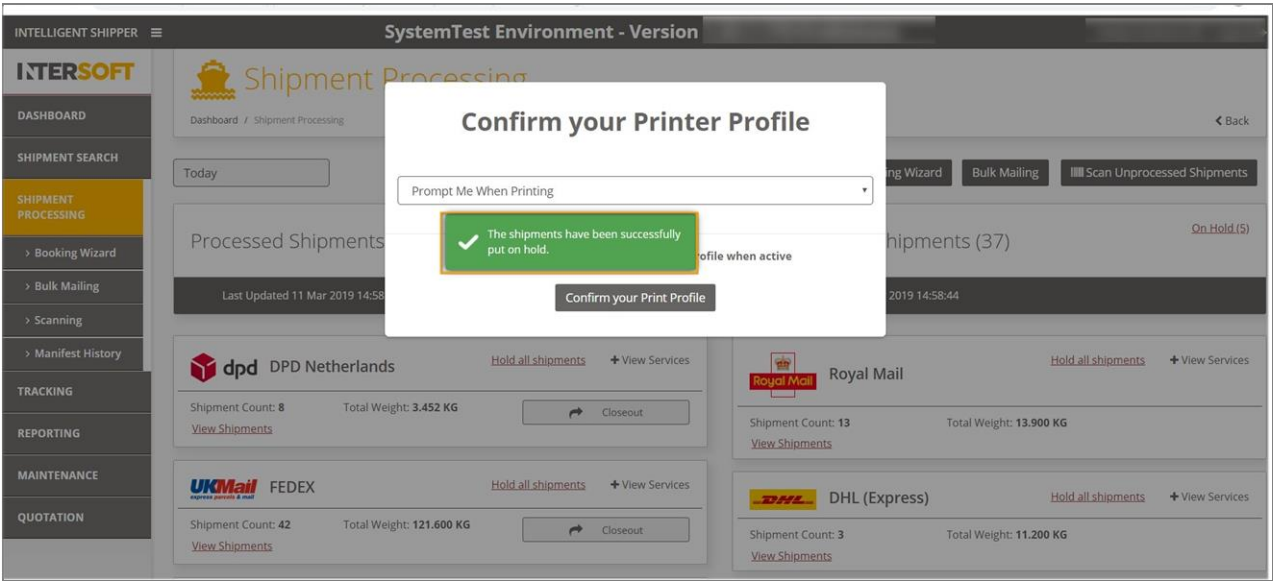

Figure 33: Successful Message for Shipments on Hold

10 Appendix 1 – Glossary

Term	Definition
Close out	Before shipments are handed over to the carrier they must be closed out in the system. This finalises the shipment so that it can no longer be edited and generates the paperwork required by the carrier (e.g. manifest). For more information on closing out shipments see the Manifest & Closeout manual.
Customer User	The core users of the system who will be creating, processing and closing out shipments. This user role will be assigned to a customer account. Please check the user roles manual for further reference.
Clean Sweep	A process that runs at set days and times configured in the maintenance screens to automatically close out any outstanding shipments for a customer that have not yet been closed. This is only available for Royal Mail shipments only and it does not include other carriers.